



**Belvedere Yacht Club: Emergency Card**  
 419 Alameda Parkway, Arnold, MD 21012  
 Latitude: 39° 3'56"N Longitude: 76°29'8.38"W

**Emergency Action Plan for Man Overboard or Life Threatening Injury – Steps:**

- **Render assistance & make contact** with other Skippers on scene
- **Call 911 & VHF 16 for Help & Emergency Medical Attention:**
  - **US Coast Guard Sector Baltimore: VHF #16 and 410-576-2525**
  - **MD – DNR: 410-260-8888**
- **Monitor and administer first-aid:** (*Boats with AED, EMT's, Physicians*)
- **Transfer: Where do you plan to bring the injured person ashore for Transfer to EMT's (See Chart). Send someone off the boat to meet/direct Emergency vehicles**
- **Debrief and inform key people:** Commodore, Rear Commodore, and the Family of injured. MD-DNR incident report with the authorities.

**Stay Calm & Communicate clearly and be prepared to tell 9-1-1, MD-DNR & the US Coast Guard the following:**

- **Who:** You must identify yourself by boat name and Digital Selective Call sign if you have one.
- **Where:** Clearly state your location as accurately as possible. This can be GPS coordinates (most important); landmass sightings; your distance to shore or a Navigation Aid: Day mark, light or buoy. Latitude & Longitude off of your GPS Unit or use the MRSA Race Mark Tables Lat. and Long.
- **What:** Explain the type of emergency you are experiencing (e.g., Man-Over-Board; the boat is taking on water or is beginning to sink; a passenger is suffering a heart attack; there is a fire aboard).
- **Kind:** State the nature of assistance you require MOB, EMT, SINKING VESSEL or FIRE (e.g., we need water pumps; a doctor or medic is needed; requesting immediate rescue).
- **Number:** Give the number of souls on board and their condition, if hurt or injured.
- **Description:** Describe your boat in detail (boat type, manufacturer, superstructure, color, striping, any distinguishing features or markings to help quickly identify your boat).
- **When:** Time of incident, wind direction and Current for SAR: Search and Rescue

Emergency Response Pick-Up Locations:				
Name	Description	Address	Cross Street	Lat./Lon.
Stonington Community Dock	Community Marina with a Gravel Driveway with Fire Dept. Standpipe	Gravel Driveway Between 992 and 1000 Stonington Drive, Arnold, MD	Shore Acres Road	39° 3'40.09"N 76°28'11.35"W
Fairwinds Marina, LLC.	Commercial Marina End of Fuel Dock	1000 Fairwinds Drive, Annapolis, MD 21409	Latrobe Drive	39° 3'8.44"N 76°27'4.35"W
Magothy Atlantic Marina Resort	Commercial Marina, Fuel Dock Gate combination is 1487	487 New York Avenue · Pasadena, MD 21122	Maryland Avenue	39° 5'28.84"N 76°27'59.92"W
Belvedere Yacht Club	Private Yacht Club on Forked Creek	419 Alameda Parkway, Arnold, MD 21122	N/A	39° 03.56' N 76°29.38'W
Broad Creek Marina	Commercial Marina Any Open Slip	380 North Shore Road Pasadena, MD 21122	Edgewater Road	39° 5'16.53"N 76°28'35.57"W
<b>Emergency Numbers</b>		<b>Belvedere Yacht Club</b>		
<b>Anne Arundel Cty. Fire, EMT, Rescue - Dial 911</b>		<b>Commodore: John Snyder - 301-385-9218</b>		
<b>Baltimore Sector Coast Guard: VHF #16, 410-576-2525</b>		<b>Rear Commodore: Bill Barbour - 410-279-2912</b>		
<b>MD - DNR Police: VHF #16, 410-260-8888</b>		<b>Fleet Captain: Mark Hagerty - 443-534-4806</b>		

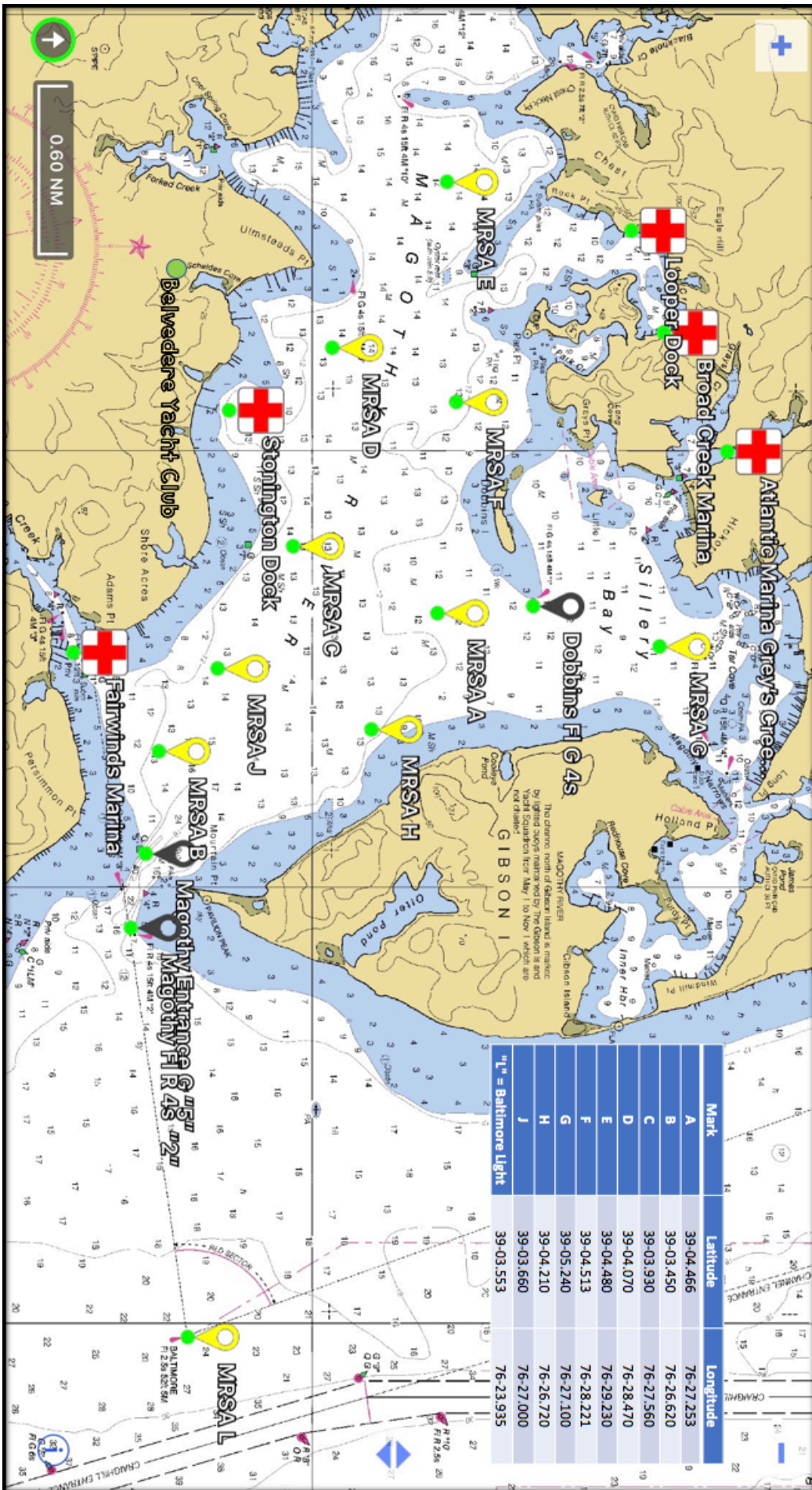

Mark	Latitude	Longitude
A	39-04.466	76-27.253
B	39-03.450	76-26.620
C	39-03.930	76-27.560
D	39-04.070	76-28.470
E	39-04.480	76-29.230
F	39-04.513	76-28.221
G	39-05.240	76-27.100
H	39-04.210	76-26.720
J	39-03.660	76-27.000
"L" = Baltimore Light	39-03.553	76-23.935

## EMERGENCY RADIO PROCEDURES

Speak **SLOWLY, CLEARLY, & CALMLY**

1. Make sure the communication equipment is ON.
2. Select **VHF Channel 16**, 2182 KHz, or other emergency frequency used where you operate.
3. Press microphone button and calmly say, **“MAYDAY - MAYDAY - MAYDAY This is S/V \_\_\_\_\_, S/V \_\_\_\_\_, S/V \_\_\_\_\_. Over.”**
4. Release the microphone button briefly, and wait for an acknowledgement. If no answer, repeat Step 3.
5. If still no answer, or if the Coast Guard or another vessel responds, say, **“MAYDAY, This is S/V \_\_\_\_\_”**
6. **State Your Location Twice (latitude & longitude, GPS, or range & bearing from a known point such as a MRSA Race Mark)**
7. State the Nature of Your Distress
8. State the Number of People On Board and the Number of Injuries, if any
9. State Condition of Vessel
10. Describe vessel. **Length: \_\_\_\_\_ft. Hull Material: \_\_\_\_\_ Color: \_\_\_\_\_**
11. Describe lifesaving equipment:  
**Survival Craft: \_\_\_\_\_ Immersion Suits: \_\_\_\_\_ EPIRB: \_\_\_\_\_**
12. Say, **“I will be listening on VHF Channel 16/2182 (or other channel being monitored).”**
13. End by saying, **“This is S/V \_\_\_\_\_.”**
14. If the situation permits, stand by the radio for further communication with the Coast Guard or another vessel. If no one answers, repeat the above, then try on another channel.

**FILL IN NECESSARY INFORMATION ABOVE AND POST NEXT TO RADIO**

**The life you save may be your own!**